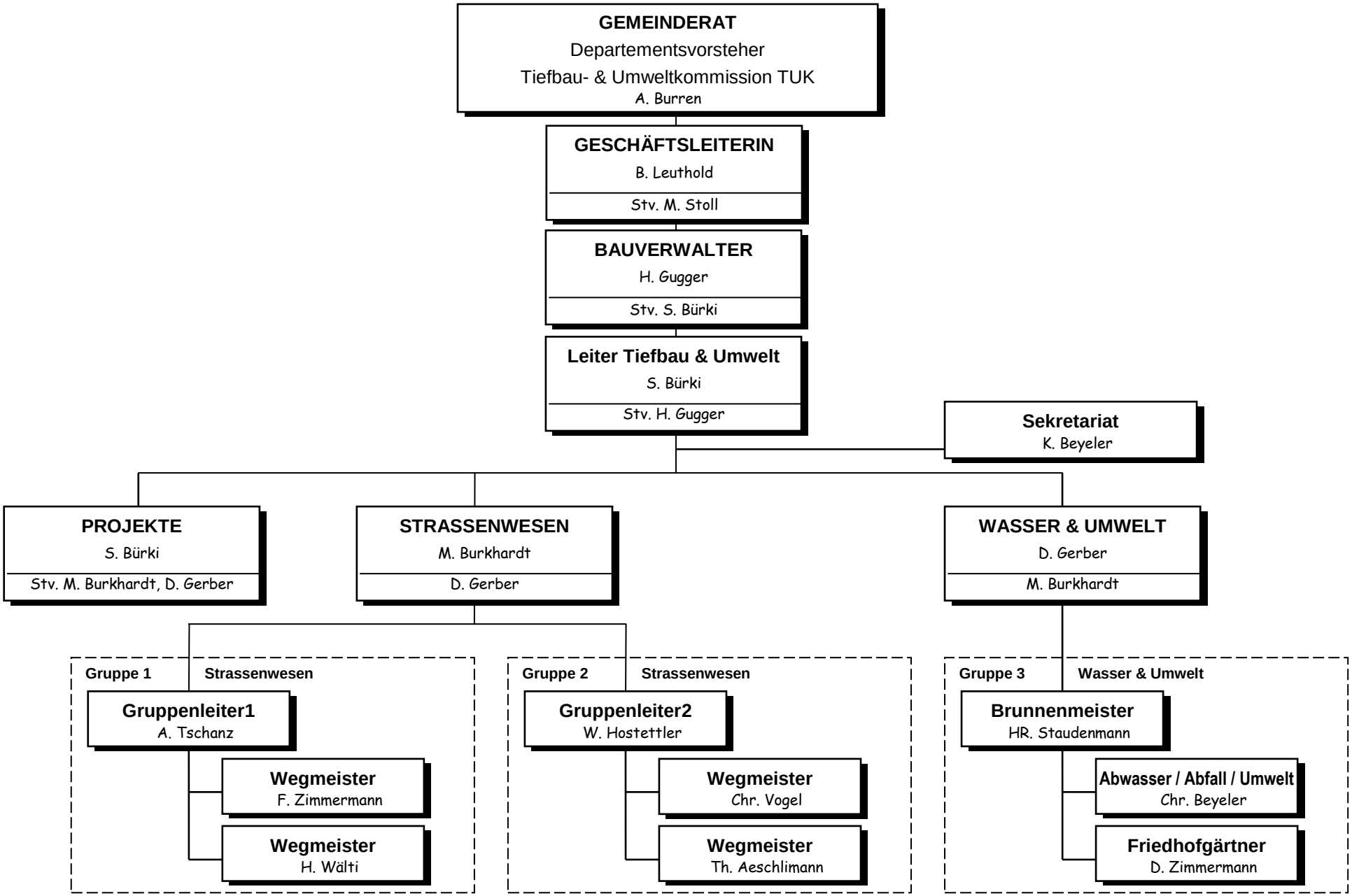TIEFBAU / UMWELT SCHWARZENBURG