GEMEINDEVERWALTUNG SCHWARZENBURG

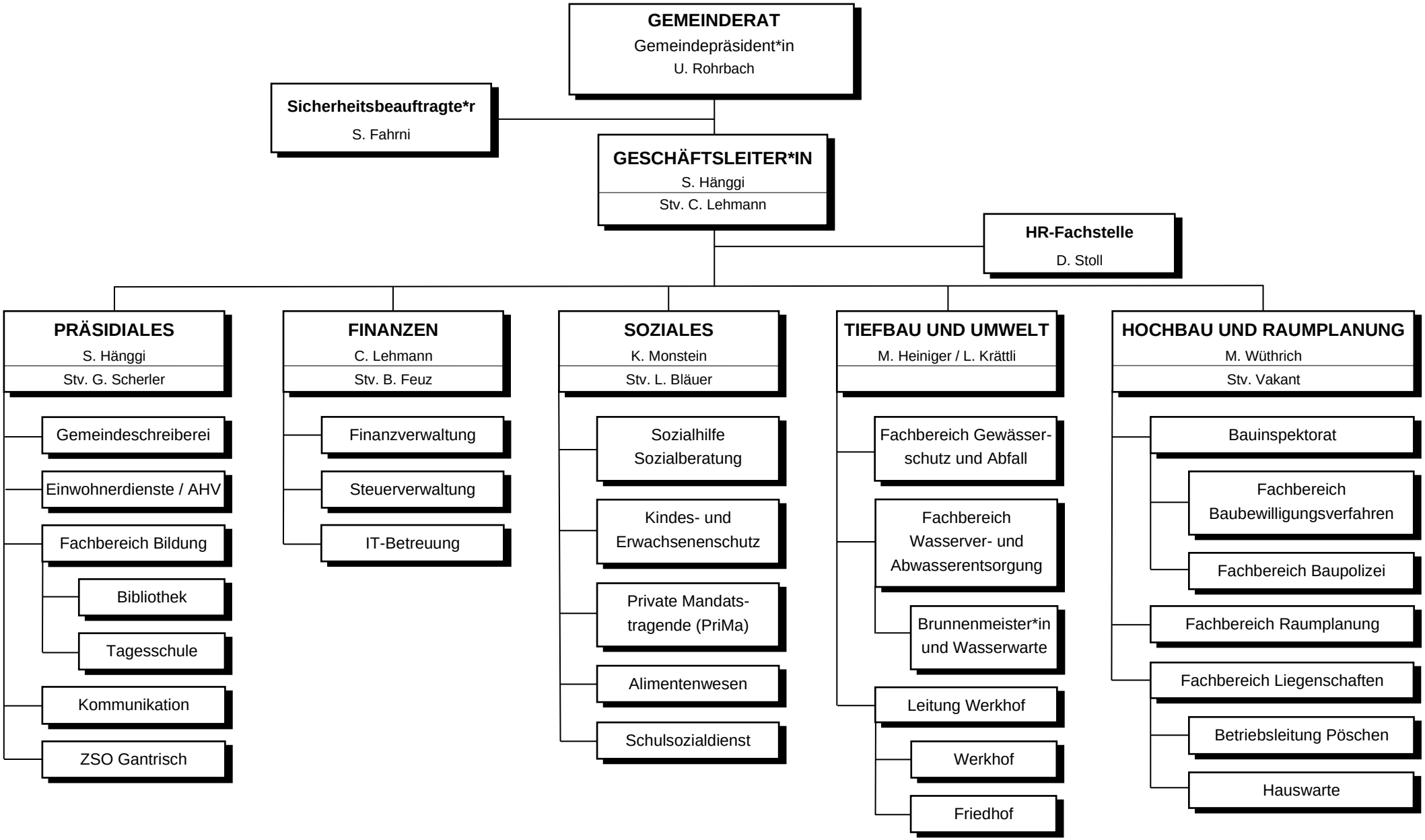

Stand: 01.11.2022